

---

colorado symphony  
association affiliate

**2021-2022**

**Viola**  
**Audition**  
**Packet**

# Orchestras

## Young Artists Orchestra (YAO)

YAO, the most advanced of our ensembles, performs four to six concerts annually, including one side-by-side concert with the Colorado Symphony Orchestra. Concerts are performed in venues such as Boettcher Concert Hall and Gates Concert Hall at DU. Recent repertoire has included Prokofiev Symphony no. 5, Brahms Symphony no. 4, Stravinsky's *Rite of Spring*, and Borodin Symphony no. 2.

Placement in YAO is determined by audition. Membership is open to musicians between the ages of 13-23 and is conducted by Wes Kenney. Composed of approximately 70 members, YAO rehearses Saturday mornings from 9:00am-12:30pm at the University of Denver's Lamont School of Music (2344 E Iliff Ave, Denver) and they attend a weekend retreat in September.

## Conservatory Orchestra (CO)

The Conservatory Orchestra is an advanced level ensemble for students who aspire to grow into YAO. The Conservatory Orchestra performs 3-4 concerts annually in conjunction with the String Ensemble. Concerts are performed in venues such as The Newman Center for the Performing Arts and Boettcher Concert Hall. Students receive occasional coachings throughout the season and attend an overnight retreat in September. Recent repertoire includes Brahms *Hungarian Dances*, Beethoven Symphony no. 1, and Beethoven Symphony no. 5.

Placement in the Conservatory Orchestra is by audition. Membership is open to musicians between the ages of 10 and 18. Conservatory Orchestra rehearses Monday evenings from 6:30pm-8:30pm at Bethany Lutheran Church (4500 E Hampden Ave, Cherry Hills Village).

## String Ensemble (SE)

The String Ensemble gives young music students an opportunity to experience the great wealth of string orchestra literature. The ensemble is designed for those who are developing a facility in bowing techniques, reading music, and the use of vibrato. Composed of approximately 25 members, the String Ensemble performs 3-4 concerts in conjunction with the Conservatory Orchestra. Recent repertoire includes Grieg's *Holberg Suite*.

Placement in the String Ensemble is determined by audition and membership is open to musicians between the ages of 8 and 13. String Ensemble rehearses Monday evenings from 5:00pm-6:30pm at Bethany Lutheran Church (4500 E Hampden Ave, Cherry Hills Village).

# Audition Requirements

Candidates auditioning for membership in a Denver Young Artists Orchestra Association ensemble must prepare the following:

1. A 1-minute excerpt of a solo piece or etude showing your highest level of development both technically and musically.
2. Orchestral excerpt(s) as defined below. *Note that any marked bowings are recommendations; alteration will not disqualify candidates.*

a. CANDIDATES APPLYING FOR THE STRING ENSEMBLE

Prepare the enclosed excerpts from:

- **Holst: *St. Paul's Suite*, mvt. IV reh. 8 to 17 measures after reh. 9 (downbeat)**

b. CANDIDATES APPLYING FOR THE CONSERVATORY ORCHESTRA

Prepare the enclosed excerpts from:

- **Glinka: *Ruslan and Ludmilla Overture*, beginning to reh. A**
- **Schubert: *Symphony No. 8*, mvt. I measure 73 to 99**

c. CANDIDATES APPLYING FOR THE YOUNG ARTISTS ORCHESTRA

Prepare the enclosed excerpts from:

- **Beethoven: *Symphony no. 9*, mvt. IV measure 140 to 164**
- **Mendelssohn: *Midsummer Night's Dream*, Scherzo measure 17 to reh. D**

**\*Note: if you are auditioning for more than one orchestra, please prepare the required excerpts for the higher level orchestra**

3. Please prepare a scale from the enclosed materials appropriate to the orchestra for which you are auditioning.
4. Possible sight-reading as determined by the audition committee.

The excerpts are meant to challenge your musicianship. Written below are a few suggestions to assist your audition preparation.

1. **Play the music in the right tempo:** If tempos are not indicated in your excerpts, please work with your teacher and listen to reputable orchestra recordings to determine the correct speed. Time after time our judges comment that candidates' tempi are unsteady and often *way too fast!* Judges are not listening to hear how fast you can play; rather, they are listening to see if you can play the piece correctly at an appropriate tempo. Rushing and dragging are things to avoid. Practice with a metronome and record yourself playing these excerpts to ensure accuracy.

2. **Play with dynamic contrast:** Often judges comment that candidates ignore dynamic markings, especially the softer end of the dynamic spectrum. Remember that music is more than rhythms and pitches: first and foremost music is sound. Sell your performance!

3. **Divisi and rests:** All players should learn **top** divisi/notes unless explicitly noted otherwise. Also, unless otherwise marked, long rests (more than two measures) should be played as unmeasured pauses in the audition.

SE:

Holst: St. Paul's Suite, mvt. IV reh. 8 to 17 measures after reh. 9 (downbeat)

8 unis.  $\text{v}$   $\text{v}$

9 One beat in a bar

*fff*

*dim.*

Mikhail Glinka  
Ruslan and Ludmilla Overture

CO:  
Viola

*Presto*  $\text{♩} = 135$

*ff* *ff* *ff brillante* *sf* *mf* *mf* *sf* *ff* *pizz.* *arco.* *mf* *sf* *f* *mf* *sf* *f*

**A** **B arco.**

Franz Schubert  
Symphony No. 8 in B Minor (Unfinished)

Viola

CO:

Schubert: Symphony No. 8, mvt. I measure 73 to 99

60 **1 B**  
G. P. *ffz* *fz* *fz* *cresc.* *fz*

73 *p* *f*

80 *ff* *fz* *fz*

87 *fz* *fz* *fz* *fz* *p* **C**

96 *p* *ffz*

106 *pizz.* *pp* **7**

Beethoven — Symphony No. 9  
Viola

YAO:

Beethoven: Symphony no. 9, mvt. IV measure 140 to 164

YAO:

Mendelssohn: Midsummer Night's Dream, Scherzo measure 17 to reh. D

16

*p*

A

*cresc.*

5

*p*

B

*cresc.*

*sf*

*sf*

*p*

*sf*

2 3 4 5

C

*pp*

*p*

D

21

# Scales: Viola - String Ensemble

## CHOOSE 1

♩ = 120

D Major

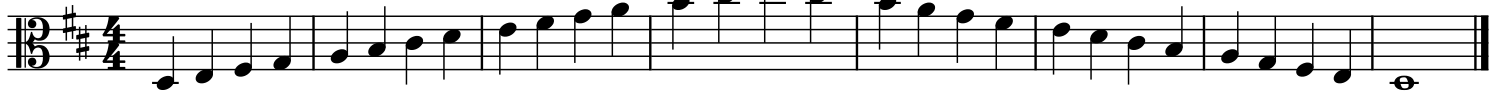

G Major

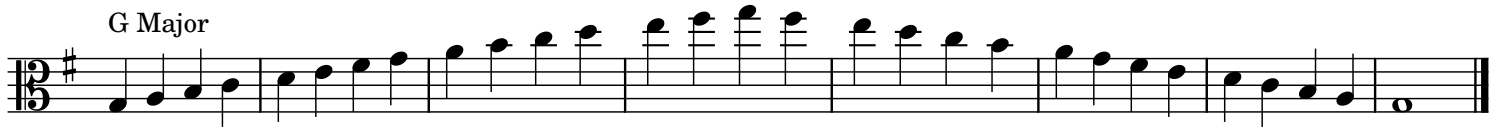

# Scales: Viola - Conservatory Orchestra

CHOOSE 1--perform both bowings

♩ = 120

D Major

Alternate Bowing

G Major

Alternate Bowing

F Major

Alternate Bowing

# Scales: Viola - Young Artists Orchestra

Perform one of the two major scales AND the D minor scale  
(both bowings for each scale)

♩ = 100

E Major

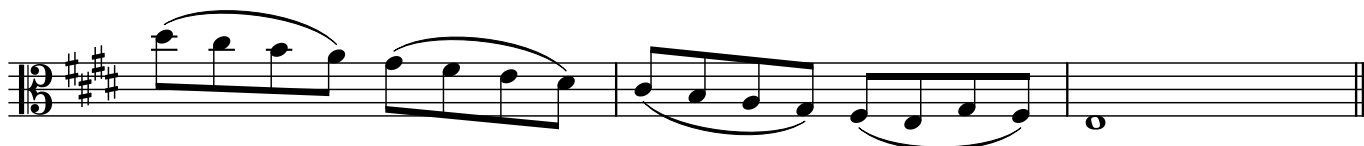

Alternate Bowing

E $\flat$  Major

Alternate Bowing

D Melodic Minor

Alternate Bowing

